HOLSTEIN-FRIESIAN WORLD

Vol. VIII ITHACA, NEW YORK, FEBRUARY 22, 1911. No. 4

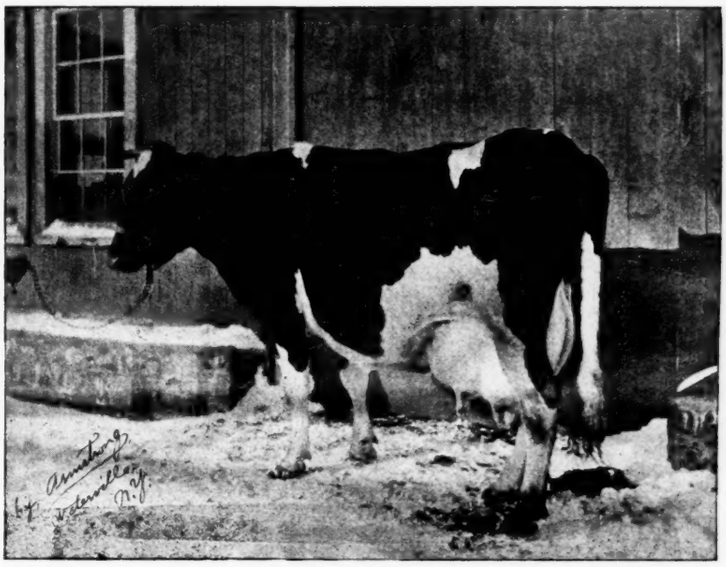

SADIE VALE CONCORDIA.
The First 30-lb. Cow. Owned by Q. McAdam, Utica, N. Y.

Breeders' Directory

Your herd published in this directory at $1.00 per year.

ILLINOIS.

Apiary Farm—Holsteins. N. A. Kluck, Route 4, Lena, Ill.

MASSACHUSETTS.

Edgelake Farm Herd, B. W. Potter & Son, Rutland, Worcester county.

MICHIGAN.

Sexton's Herd, W. K. Sexton, Howell, Livingston county.

MISSOURI.

Ganzdale Herd, Caspar A. Gantz, King City, Gentry county.

NEBRASKA.

Rock Brook Farm, H. C. Glissman, Sta. B., R. F. R., Omaha.

NEW JERSEY.

Bloomingdale Herd, A. A. Cortelyou, Somerville, Somerset county.

Gem Herd, Holsteins, J. G. Drake, Somerville, Somerset county.

NEW YORK.

Old Home, A. R. O. Holstein-Friesians. E. S. Robinson, Forestville, Chautauqua county.

Maple Ridge Herd, C. H. Fitch & Sons, Burlington Flats, Otsego county.

Linden Ledge Herd, Madison Cooper, Watertown.

Fly Brook Herd, C. A. Talbot, Edmeston, Otsego county.

Corning Herd, L. H. Corning, Cortland, Cortland county.

C. F. Corey, Pennellville, Oswego county.

Maple Lawn Herd, Lawrence L. Grow, Ft. Jackson, St. Lawrence county.

Maple Lawn Stock Farm—H.-F. Cattle. F. L. Hess, Phoenix, Oswego county.

Pleasant Valley Stock Farm, C. F. Hunt, Manlius, Onondaga county.

Lewis's Herd, Harris Lewis, Norwich, Chenango county.

Watervale Stock Farm, D. E. Carley, Manlius, Onondaga county, R. 3.

Hilldale Stock Farm, J. A. Stanton, New Woodstock, Madison county.

Brookside-Moyerdale Herd, The Stevens Brothers Co., Liverpool.

Oakland Herd, H.-F. Cattle, T. A. Mitchell, Weedsport, Cayuga county.

Riverview Herd, H.-F. Cattle, T. A. Page, West Edmeston, Otsego county.

OHIO.

Clearview Herd, Holstein-Friesians,

PENNSYLVANIA.

Springdale Herd, H. M. Lyon & Sons, Wyalusing, Bradford County.

Spring Brook Stock Farm, Walter M. Cruttenden, Mansfield, Tioga Co.

Riverside Farm Herd, J. G. Kerrick, Towanda, Bradford county, H.-F. Cattle, Shropshire Sheep, Chester White Swine.

Milanhurst Stock Farm, John I. Elsbree, Milan, Bradford county.

Keystone Farm, H.-F. Cattle, C. A. Pratt, LeRaysville, Bradford county.

VIRGINIA.

Hygeia Herd, W. Fitzhugh Carter, M. D., owner. Address W. F. Carter, Jr., agent, Crozet, Albermarle county.

VERMONT.

Cloverdale Farm Herd, J. G. White & Son, Brandon, Rutland county.

Marble Valley Herd, J. H. Mead & Son, West Rutland, Rutland county.

King Fayne Segis No. 46767.

THE ONLY SON OF

Grace Fayne 2d's Homestead

Record 35.55 lbs. butter in 7 days, being the largest 7 day record ever made, and sired by the great

KING SEGIS OF MOYERDALE FAME

Stands at the head of the Bloomingdale Herd. We offer a few young bulls by this great sire out of daughters of Hengerveld De-Kol, Paul Beets De Kol, and Johanna Rue 3d's Lad.

Jacob Reger, Supt. **A. A. CORTELYOU**

Belle Mead, N. J., R. F. D. **Somerville, N. J.**

High-Class at Brookview

We are breeders and not dealers. Some of the good ones, you know, 17-lb. two-year-olds to 32-lb aged cow.

E. E. SISSON

Allegany Co. Almond, N. Y.

HERD BULL FOR SALE

Almeda Luecke 2d's Son, 13 A. R. O. daughters, a son of Dekol Burke, the sire of three 30-lb. cows. Dam, Almeda Luecke 2d, 18.63 lbs. butter at 2 years (world's record when made) and is a daughter of Aaltja Salo 3d's Tritoma Netherlands.

Write for price and extended pedigree.

C. H. BATES, Morris Plains, N. J.

THE STEVENS HERD

Established by Henry Stevens in 1876

OFFERS

some extra good, young bulls by Korndyke Butter Boy and Walker Korndyke Segis, from A. R. O. dams. We would be glad to tell you about them.

Our herd numbers 200 head and we want to sell.
Our prices are right.

HENRY STEVENS & SON,

Brookside Stock Farm, : Lacona, Oswego Co., N. Y.

The Holstein-Friesian World

IS PRINTED BY

ATKINSON & MITCHELL

PUBLISHERS OF

The Ithaca Chronicle and Printers of The Cornell Daily Sun and The Cornell Alumni News

GENERAL JOB PRINTING

122 South Tioga St. - - - - - Ithaca, N. Y.

Holstein-Friesian World

Vol. VIII ITHACA N. Y., FEBRUARY 22, 1911. No. 4

CONTENTS.

Frontispiece—Sadie Vale Concordia...
Breeders' Directory 56
The Dairyman's Cow 57
Henry Stevens 58
Notes on the National Corn Show 59
The Elliston Family 59
Field Notes 60
Fourth Annual Meeting of Ohio H.-F. Association 61
Editorials:
Reciprocity 62
Obituary—Henry Stevens 62
New Advertisements 62
Byers on the Ohio Corn Exposition 64
Breeders' Bulletin Board:
Work at Alfalfadale 64
Official Tests at Maplehurst Farm 65
Poem—Mr. Taft's Pauline Wayne 65
Nuggets 65
Official Records of Holstein-Friesian Cows 66

THE DAIRYMAN'S COW.

Notes from Address of E. M. Hastings Before Ohio State Dairymen's Association, Columbus, Ohio, February 3, 1911.

The keeper of cows in former days was a farmer; now he is a dairyman or, perhaps, a breeder. Then he was a plain working man; now he belongs to one of the learned professions. Today the successful dairyman or breeder is an artist, and his well kept stables and splendid array of heavy-milking cows form the most attractive exhibit on the farm.

The improvement of recent years has come about as the result of educational campaigns conducted by agricultural colleges and experiemt stations, bureaus of farmers' institutes, the agricultural press, and by public spirited citizens who have joined themselves together in breeders' clubs and dairymen's associations; but back of all this missionary effort for the betterment of the dairyman, is the contribution of the pure-bred cow. Primarily high-priced cattle meant an immediate improvement in stabling conditions and a degree of attention to the neglected question of feeding and care. Then when it was found that the animals responded to liberal treatment, the possibilities of breed improvement became an individual problem to be worked out by every ambitions breeder.

If the methods of the more progressive American breeders are superior to those of the average breeder in Great Britain or Holland or the Channel Islands, it would seem that better results might reasonably be expected from the leading strains that have been bred for years in this country than from the general run of imported animals. The mere fact that an animal is imported is not a guarantee of quality. Neither is the mere fact of registration a guarantee of quality; but when the pedigree can be traced for some generations, the fact of registration may serve as an important index to quality.

For the wonderful degree of development attained by the present day Holstein-Friesian cow, I am inclined to attribute a considerable share of credit to the superior methods of the progressive American breeder during the successive generations that have marked its improvement since the foundation stock for this breed in America was first brought over from Holland. About ten thousand animals of this breed were imported during the ten years from 1875 to 1885, and very few since that time. The most of the Holstein-Friesians that are here now are of American breeding, and the best of these are backed for generations by ancestors representing the highest results of American skill in the care and handling of dairy cattle. This is an advantage not claimed by the other dairy breeds, among which the fact of importation is regarded as a valuable recommendation.

The question of grading up the herds of the country by means of pure-bred sires has long been agitated, and while many dairymen have awakened to the possibilities of herd improvement resulting from this practice, it is undeniable that the largest proportion have yet to be impressed with the tremendous importance of this fundamental assential to success in dairying. The topic is an old one, but it is worthy of emphasis until every herd of milking cows is headed by a pure-bred bull of sueprior merit.

The first requirement is milk, no matter what the location nor what the market conditions may be. The dairyman's cow is primarily a milk producer. If the largest possible quantity per cow is desired, there can be no question as to the breed to select, because the Holstein-Friesian is universally acknowledged to the the greatest milk producing cow in the world. A cow of this breed, Colantha 4th's Johanna, produced in 1906-7 nearly fourteen tons of milk, by actual weight, in 365 days; and last year another, Pontiac Pleione, produced 12½ tons in 346 days. Not less than ten cows of this breed have exceeded ten tons of milk each in a semi-official year's test, while a 2-year-old, a 3-year-old and a 3½-year-old heifer have each produced over 9 tons of milk in one year, and a 4-year-old has made a record of over 9½ tons. These are exceptional instances, but the remarkable statement can be made that 45 Holstein-Friesian cows and heifers, including 15 2-year-olds, 10 4-year-olds, and only 10 of full age, have made semi-official year's records averaging over eight and one-fifth tons of milk each. This milk, marketed at $1.20 per 100 pounds, would yield a year's income of over $200.00 for each one of the 45 cows, and it should be remembered that 25 out of this number were only two and three years old, ten being less than 2½ years old.

But the dairyman may have a better market for butter than for milk, or he may have to sell milk by the Babcock test. Right here a good many dairymen make the serious mistake of rejecting the breed that, if given a chance, would prove the most profitable of any they could select. There seems to be a popular impression that the Holstein-Friesian is not a butter breed, and before the invention of the cream separator, there was undoubtedly a good reason for this idea. The

KING COLANTHA CLOTHILDE now heads the herd at the Hamilton Stock Farms

The greatest bull of the breed. Reasons why:

The average records of his dam and sire's dam are 33.31 lbs. butter in 7 days and 133.92 lbs. in 30 days. His sire is Colantha Johanna Lad, the greatest bull of the breed. His dam Abby Hartog Clothilde is the only cow of the breed that has made over 30 lbs. and produced a Junior 4-year-old daughter that has made over 30 lbs. His dam's sire, Clothilde Goudgeld Hugo, is the only bull of the breed that has produced 2, 30-lb. cows that have each produced a 30-lb. daughter. The only bull of the breed that has produced two daughters that have each produced over 129 lbs. of butter in 30 days. The only bull that has sired a daugeter with 129 lbs. in 30 days, that has produced a daughter with over 130 lbs. in 30 days.

Bull calves with more 30-lb. records in their pedigrees than any other herd in the World.

Hamilton Stock Farms, Hamilton, N. Y.

A A. HARTSHORN, Proprietor **I. U. SCOTT, Manager**

fat globules in Holstein milk are small, and the cream does not rise as quickly as in Jersey milk, but the modern separator has obviated this difficulty. The fact is that so far as figures have been kept showing the butter production of the different breeds, the Holstein-Friesian has been proven to be the greatest butter breed in the world. It is true that the milk of the Holstein-Friesian cow tests lower in fat than that of some of the other breeds, but she gives so much more of it that she more than offsets the difference in test. The objection to the Holstein-Friesian cow—if there is a legitimate objection on this point—is not that she fails to make as much as cows of other breeds, but that she gives too much milk in making it. The intelligent dairyman knows there is money in the extra milk.

The 45 cows and heifers before mentioned, 25 of which were two and three years old, averaged 574.8 lbs. butter-fat in one year, equivalent to 670 lbs. of the best commercial butter. Colantha 4th's Johanna, in her year's test, lacked only 1¾ lbs. of producing 1,000 lbs. of butter-fat—the largest year's butter record ever made by any cow of any breed.

Suppose a dairyman has a special market that calls for milk of 4 per cent quality. Is this going to mean that the heavy-producing Holstein-Friesian cow must give place to a higher testing cow yielding little more than half as much milk? In other words, in order to meet the demands of his customers, is it going to be necessary for the dairyman to keep sixty cows to produce as much milk as 35 of the black-and-white breed? A cheaper way would be to add four or five cows to the Holstein dairy and by a judicious use of the cream separator, turn out the ausual amount of milk, all fully up to the four per cent standard. The extra skim milk is a valuable food for calves, and in the course of the year will take the place of a large amount of whole milk that would otherwise have to be fed to the youngsters old enough to do well on the skimmed product, but too young to go without milk entirely.

Other considerations that enter into the dairyman's choice of a breed are the matters of vitality, length of life, disposition, ability to appropriate a large amount of roughage and convert it into milk, and ability to pick a living amid adverse conditions. In respect to all these points the facts are decidedly in favor of the Holstein-Friesian breed. This breed is naturally hardy and vigorous, and Holstein-Friesian calves are raised with the smallest percentage of losses. Eminent medical authorities are on record as claiming for Holstein-Friesian milk a higher degree of vitality than is possessed by that from any of the other breeds; and experts are agreed that the one cow whose milk is best adapted to infant feeding is the Holstein-Friesian, a cow whose milk, in composition and size of fat globules very closely approaches that of the human mother. The Holstein-Friesian is long-lived, mild-tempered, industrious, and willing to work hard for a living when feed is scanty and pastures are rough.

The American breeder selected a good cow to start with when he undertook to improve upon the Holstein-Friesian with her centuries of training in the art of economical butter and cheese production. This cow, with several decades of extraordinary added development, is today the highest product of Dutch training combined with Yankee ingenuity. With marvelous powers of adaptation to the diverse requirements of dairymen situated amid widely varying conditions of soil and climate, the black-and-white cow has made herself at home on every continent as well as in the islands of the sea; and is quietly but aggressively achieving the conquest that establishes her claim to the proud title of Dairy Queen of the World.

HENRY STEVENS.

[This biographic sketch of the late Henry Stevens was published in the first number of the Holstein-Friesian World, Jan., 1904, and is from the pen of the then associate editor, E. M. Hastings, now of Lacona, N. Y.]

Mr. Stevens is a notable example of the business man to whom success has come as the reward of energetic, persistent and intelligent effort, in spite of the most adverse conditions. Born in 1840, on the plaec where he now resides, his life has been spent in the pursuit of farming and stock raising. As a young man he commenced with a small farm, on which the buildings were very poor, and the property encumbered for all it was worth. Though measurably successful in his earlier efforts here, he became convinced that the best cattle obtainable were needed to make his farm pay the largest returns, and in 1876 he laid the foundation for a herd of pure-bred Housteins. This venture, doubtful at first—and more so as the value of the Holstein cow was then recognized by comparatively few in this country, was beginning to show some promise of success, when Mr. Stevens sustained a sudden and irreparable affliction in the complete loss of his sight. Referring to this misfortune, a prominent breeder, intimately acquainted with Mr. Stevens, has written,—"Although deprived of sight, his ever active mind is still at work; and the result has been that although he is blind, he has not been groping in the dark, for his mental vision has discerned the road to success. Today he owns extensive farms; he has built a large and handsome house, and a barn constructed according to the most mod-

Idle Hour Place Stock Farm

Decoration Day is Cooper's Jersey Sale

Decoration Day will Be Russell's Holstein-Friesian Sale and Annually Thereafter

Watch for further announcements. This sale will not affect private sales. Always plenty on hand of every kind to supply the demands.

T. H. Russell, B. V. KELLEY, R. E. HAEGER } AUCTIONEERS. { C. W. CANFIELD, W. N. PARKER E. M. Hastings, Lacona, N. Y. Manager of the Sale. **Geneva, O.**

ern ideas, with every convenience for the breeding and rearing of stock. . . . During these dark days, his beautiful herd of cattle has been his consolation and his hope. He is proud of their attainments and success, and their increasing development and improvement is a joyous light that illumines his life."

Commencing, as he did, with Holstein-Friesians more than twenty-seven years ago, Mr. Stevens brings to his later work the experience and knowledge gained by the best part of a life time spent in the rearing and development of the Black-and-Whites. Associated with him in the business is his youngest son, Floyd H., the firm being known under the name of Henry Stevens & Son.

Mr. Stevens for many years has been a member of the Board of Directors of the Holstein-Friesian Association, and at the last annual meeting was unanimously elected President of the Association.

Though an exceedingly busy man, and always carrying in mind every detail of his business, Mr. Stevens is not unappreciative of the advantages to be derived from other pursuits. With a keen sense of humor and a constant interest in passing events, he is at all times ready in conversation and an equally good listener, deriving pleasure from social intercourse, and not less from books. To quote again from the same authority referred to above: "In his home, surrounded by his devoted family, ever ready to minister to his wants, Mr. Stevens is far from being a discontented or unhappy man."

NOTES ON THE NATIONAL CORN SHOW.

We have heard it said by many people attending the National Corn Show that the dairy building exhibit rivals any dairy show ever pulled off in point of educational effort and effect. Certainly you would have enjoyed it had you been here. Our printed matter from Vermont reached us today at noon (tomorrow is the last day and not likely to be largely attended.) Two thousand copies of "The Holstein-Cow," and at six o'clock I had less than 300 left, after trying to hand it out discriminatingly. This evening city folks will be largely in attendance and I am only giving away the books to motherly looking women, hoping to have some for tomorrow.

I am sending enclosed a photograph of our booth and I have several films, guess all are as good as the one from which the enclosed is made. Should you want a film can send you one. We have had many compliments on the booth and it has interested many.

About half an hour after we began the distribution of the little yellow book, "The H.-F. Cow", a Mr. Steele, with the Armleder Wagon Co, Cinn., (builders of a fine line of dairy wagons) came to the booth and told me "he had just finished reading the book, he had always kept a cow but never a Holstein-Friesian, the book had set him thinking, and where could he get a Holstein-Friesian cow?"

An amusing incident occurred one evening when a gentleman friend undertook to hand out the books. He offered a lady a copy at the same time asked, "Are you interested in the production of milk?" He turned around to us and handed out cigars.

I have had a copy of the photo enlarged and it comes out pretty strong in detail, got just a trifle too close and did not get all of the trade-mark in the field.

Hoping you will dig what you can from these hastily written notes with many interruptions I will close, promising to mail as soon as possible the list of members as you requested.

Yours sincerely,

A. G. BYERS.

BULLS READY FOR SERVICE

Pair of twins, born December 7, 1909, about three-fourths white, from Lockhart Heegstra Dekol, No. 91366, milk, 441 lbs.; butter, 22.52 lbs, in 7 days as a four-year-old. (record just made). Her dam is a full sister to the dam of Lockhart DeKol. Seven other bull calves from $40.00 up.

Lockhart Holstein-Friesian Farm.

Eugene LaMunion **Solsville, N. Y.**

THE ELLISTON FAMILY.

Some Interesting Records from the "Elliston Family" of Holsteins Developed by A. C. Knapp, Preble, N. Y.

The largest record to date has been made by Sadie Vale Pietertje, H. B. No. 79740, a daughter of Mabel Elliston, namely, 33.21 lbs. butter in 7 days, 136.21 pounds in 30 days; 702 lbs. milk in 7 days, 2,941.9 pounds in 30 days, or an average of 98 pounds a day for 30 days, and this record was not made as soon as she calved but was completed 94 days after calving. At this date she holds the highest record for any cow of her age (senior 4 years old). Eight months after calving she made 16.12 pounds butter in 7 days.

After being in milk 100 days she was giving almost 100 pounds of milk a day, nearly a ton and a half a month, 103.3 pounds milk in one day.

Vale De Kol Elliston, a three-fourth sister, is a remarkable producer. She is on a year's semi-official test and besides her 7 day test of 27.93 pounds butter and 94.8 pounds milk in one day, she has made 528.4 pounds butter and 12,973.7 pounds milk in 175 days as a senior four-year-old. It now looks as though she would surely take the record from her sister for production 8 months from calving. It looks like 20 pounds butter and if so there will have to be same hustling to keep in sight of her.

These two cows are very beautiful as well and as breeding stock there could be nothing better.

A half sister of Vale De Kol Elliston is Elliston Pietertje 2nd. She freshened prematurely, not having been dry, but is picking up some now and has produced 14.81 pounds butter in 7 days, 362.4 pounds milk at 3 years of age.

Grace Elliston 2d is sister of Vale De Kol Elliston's dam, Elliston Pietertje. By referring to the "Blue Book" you will notice what Elliston Pietertje has produced both as a 7 day record and for long times as her 8 months from calving 7 day test entitled her to fourth prize last year in this division. Grace

OAKLAND FARM OFFERS

A WELL BRED YOUNG BULL

Born January 15, 1910

A fine individual, three-quarters white.

The records of his dam, and the five nearest dams of his sire average over 26 lbs. each.

SEND FOR TABULATED CHART.

T. A. Mitchell, Weedsport, N. Y.

Electric Cars every hour from Rochester, Syracuse and Auburn, N. Y.

Elliston 2d at 2 years, 11 months, 11 days produced 16.35 pounds butter in 7 days.

Vale De Kol Elliston's daughter, Vale De Kol Elliston 2d, owned by M. S. Nye, has done her full share in adding to the fame of the Ellistons by producing at 1 year, 11 months, 8 days, 300 lbs. milk, 12.25 lbs. butter.

Netherland De Kol Elliston, owned by C. S. Gay, also of Preble, has given 16.262 pounds butter, 312.5 pounds milk in 7 days as a 3-year-old.

EZRA FRED KNAPP.

Later:

Syracuse, N. Y., Feb. 14, 1911.

Vale De Kol Elliston, as a senior four-year-old, has completed her 7 day test made eight months after calving, and produced 20.30 lbs. butter, which is more than any other cow of her age has made, according to last year's report, and so far as I am able to find records, it stands highest for any year.

She replaces her three-fourths sister, Sadie Vale Pietertje, who held the record as a senior four-year-old in the eight month-after-calving class.

E. F. K.

A full report of the Fifth Annual Glissmann Sale of Holstein-Friesian cattle Omaha, Nebraska, will be published in the March 8th World.

Field Notes.

Mr. Harry B. Winters of Homer, N. Y., was recently appointed inspector of State Farms by Commissioner R. A. Pearson. Mr. Winters will draw a salary of $3,000.

F. L. Hess of Maple Lawn Stock Farm reports the sale of two very nice calves, nine months old, to A. F. Morehouse, a successful farmer of Fulton, N. Y., which constitute the beginning of a Holstein-Friesian herd.

It is reported that D. W. Field of Montello, Mass., has sold Aaggie Cornucopia Sir Colantha, the seven-weeks-old son of Colantha Johanna Lad and Aaggie Cornucopia Pauline to W. H. Miner of Heart's Delight Farm of Chazy, N. Y., for the modest little sum of $10,000.

This office is in receipt of a supplement of the Guernsey Breeders' Journal, giving a complete list of Advanced Registry Guernseys to the number of 1,208. We notice one feature worthy of special mention: accompanying each record are figures indicating the number of months in calf during the period covered by the record.

The Holstein-Friesian cow, Charlotta Paul Parthenea 77784, owned by R. J. Schroeder, Appleton, Wis., stood at the head of the list for December in the Wisconsin Cow Contest. This is the second time she has headed the list. This time she produced 2325 lbs. of milk, 92 lbs. of butter fat. Wisconsin Lass 2nd, owned by John Errickson, Waupaca, stood second with 2285 lbs. of milk, 90.48 lbs. of fat.

On February 1st Holstein-Friesian breeders of seven counties of Western Michigan met at Grand Rapids and formed a Holstein-Friesian Association. There were 37 charter members, representing 432 pure-bred animals. The following officers were elected: M. W. Willard, president; P. Bush, vice-president; W. R. Harper, secretary and treasurer; H. H. Stroud, George S. Bigelow, John Lambertson, John J. Nyenhuis, E. W. McNitt, executive committee.

John C. Brown of Stamford, Ont., writes: "Ferndale Maid 6953, a cow belonging to the herd of Clover Hill Holstein-Friesians, owned by J. C. Brown of Stamford, Canada, gave birth to a fine heifer calf weighing 120 lbs., on Jan. 18th, 1911. This cow gave 17,163 lbs. of milk in eleven months

I NOW OFFER

a bull born November 15, 1911, mostly white and straight as a line. Sire Dutchland Colantha Contest Boy. His sires' dam, Colantha 4th's Johanna, holds the world's greatest record for one year for milk and butter. The calf's dam has an A. R. O. record at 4 years 14 days of 85.2 lbs. milk in one day, 25.76 lbs. butter in 7 days, average fat 4.39. She won first prize at New York State Fair in 1909 and first prize at Brockton, Mass. Her sire, Aaggie Cornucopia Johanna Lad, Jr., has just been sold for two thousand dollars, the greatest show bull in the world. This calf is one of the very best I have ever offered. I will take $250 for him. I offer another from the same sire, colored like Colantha Johanna Lad. His dam is a sister of the dam of Vale De Kol Elliston, that at 4 years has made 17,500 lbs. of milk in 8 months, 702 lbs. of butter. She is now in test and making over 20 lbs. of butter in 7 days, eight months after calving.

M. S. Nye, - Preble, N. Y.

in record of performance in her 6-year-old form during 1910. Such a large flow of milk, combined with such a large calf, is unique in the annals of dairying. The cow and calf are doing well, the cow now giving 75 lbs of milk per day, and still gaining.

FOURTH ANNUAL MEETING OF THE OHIO H.-F. ASSOCIATION.

The fourth annual meeting of the Ohio Holstein-Friesian Association was called to order at 7:30 p. m. Wednesday, Feb. 1st, in Parlor A, Chittenden Hotel, Columbus, Ohio, by First Vice-President, J. R. Ross. The President, Mr. A. G. Wessling, was absent on account of business which took him away from the state.

Mr. Ross started the meeting with this statement, "Now Brothers, let's get busy, everybody participate, and don't let things drag, time is short and precious, we are all interested and here is the place to tell your difficulties and successes: Let's have the report of the Secretary."

The secretary's report was read and approved. Colonel D. L. Perry, the father of our organization, made some cheering remarks relating the fact that he had been notified "to get off the fence." The Colonel happens to be a member of The Ohio Jersey Club, and that body held its annual meeting the same evening in the adjoining parlor. Well, the Colonel got in most of his time with the Black spots. He concluded his remarks by saying, "He was off the fence and would take the consequences."

Among the speakers of the evening were, Prof. Oscar Erf, Professor of Dairying, Ohio State University; Professor C. S. Plum, Dept. Animal Husbandry, O. S. U., and Professor C. H. Eckles, Professor Dairying, State University of Missouri. Prof. Plumb announced the purchase from Mr. H. A. Moyer, Syracuse, N. Y., by the O. S. U., of a young bull out of the highest producing daughter of King Segis.

A motion by Mr. Guy Bayley, seconded by M. F. A. Branch, carried, directing the President and officers to draft a resolution requesting the Holstein-Friesian Association of America to aid in defraying expenses of the H.-F. booth maintained at The National Corn Show. (Assurance of this assistance to the extent of $100.00 was received the following morning.)

The following officers were elected for 1911: President, J. R. Ross, Blanchester; First Vice-President, F. G. Johnston, Columbus; Second Vice-President, H. J. Russell, Burton; Third Vice-President, A. S. Neale, Macedonia; Secretary-Treasurer, A. G. Byers, Columbus, Sta. E. Members of the board of directors for three years, Jonas Derrer, Columbus; F. A. Branch, Medina, and J. S. Daniel, Canton.

The members present, about eighty, were delighted with the addition to the membership list of the name of the new Second Vice-President, H. L. Russell. Mr. Russell is corresponding secretary of the Western Reserve H.-F. Breeders Association, and his election should insure an interest in the Ohio H.-F. Association of all the members of the Western Reserve organization, and this result is prayed for. The membership has been increased by about thirty new names, and copies of the list wil lbe sent both Holstein-Friesian journals.

The picture enlosed shows the H.-F. Booth, which was maintained at The National Corn Show. Photos of twelve noted Holstein-Friesians were displayed. An enlarged (3x4½ ft.) H.-F. trade-mark, was placed above the booth, under this were photos of Missouri Chief Josephine, Pontiac Soldene, Winana Pietertje De Kol 2nd, Aaggie Cornucopia Pauline, Ester Piebe De

(Continued on page 62)

HOLSTEIN-FRIESIAN WORLD

A Journal for the Holstein-Friesian Breeder, the Dairyman and General Farmer.
Entered at the Ithaca (N. Y.) Postoffce as second class mail matter.
Issued the 8th and 22nd of every month.
C. G. BROWN, B. S., B. S. A.
Editor and Publisher,
ITHACA, N. Y.

Assisted by a corps of able contributors.
Subscription price, One Dollar per year in advance.
Remittances should be made by draft, postoffice or express money orders. Money orders and drafts should be made payable to C. G. BROWN.
Payments of less than One Dollar may be made in one-cent or two-cent postage stamps.
The date on the yellow mailing tag attached to the wrapper of each paper indicates the time to which subscription is paid.
When a subscriber wishes his subschiption discontinued he should notify this office.
Office of publication, 104 Fairmount Avenue Ithaca, N. Y.
Approved cuts of meritorious Holstein-Friesian animals, when furnished, will be published free of charge.
If photographs are sent, cuts will be charged for at cost price.
All matter for publication must reach the editor by the 4th anu 18th of the month to insure appearance in current issue.
Advertising rates sent on application.

Editorials

Reciprocity. Reciprocity sounds good to us, and we believe it is good whether between individuals or nations. It is a near approach to the economic application of the golden rule, "Do unto others as ye would that they should do unto you." It is based on the universal law of compensation, expressed in the formula, "action and reaction are equal and opposite." Reciprocity is the step which must necessarily be taken in order to attain to COOPERATION, the acme of economic and social progress. Universal cooperation would mean universal peace, the attainment of Carnegie's dream and the Socialist's ambition.

But Reciprocity limited, or reciprocity with a string, such as is proposed between this country and Canada is not reciprocity at all; it is merely another deal in the political game of poker. No doubt that both countries would be benefitted by complete and unreserved reciprocal relations; but an exchange of Canadian farm products for trust made American farm machinery—free wheat and free butter and cheese with a tariff on Canadian flour and dressed meats, seems to be a kind of jugg-handle reciprocity—all one-sided. It is the old game in a new guise—to him that hath (the trust) shall be given, and to him that hath not (the farmer) shall be taken away even that he hath. It's the same old dope that has been handed the farmer time out of mind, but why not, so long as the farmer continues to lick the hand that smites him; so long as he continues to go to the polls and endorse the administration that has hornswoggled him, and handed him out a lemon?

Behold a speciment of your work now at Albany! A majority of your Democratic representatives, standing in an unblushing solid phlanx in favor of turning the state over to Boss Murphy, and your entire Republican represtation as one man shamelessly voting for that decrepit trust tool, steeped in corporation iniquity, After-dinner Depew.

The farmer gets what he votes for so ought to be happy, reciprocity or no reciprocity. On with the dance!

OBITUARY.

Henry Stevens. Again we are called upon to chronicle the death of a member of the Holstein-Friesian Association of America. This time one of its former presidents, a veteran breeder and a persistent and beloved patron of the Holstein-Friesian World, Henry Stevens of Lacona, N. Y.

Elsewhere we publish a biographical sketch from the pen of one who for years enjoyed the most intimate relationship with Mr. Stevens. While deferring to Mr. Hastings the right to speak of the many good qualities of the deceased, the editor would express a personal sorrow for a personal loss.

Though for many years suffering the great affliction of the loss of eyesight, Mr. Stevens was a pronounced optimist and a genial and agreeable companion; not only the Holstein-Friesian Association but the community at large has lost a respected and much beloved member. The Holstein-Friesian World extends condolence and sympathy to the bereaved kinsfolk.

NEW ADVERTISEMENTS.

See the "Sacrifice Sale" ad of Frederick L. Kahle, Pittsburg, Pa. Mr. Kahle has sold his farm and must sell his stock. Here is your chance.

If you want a young bull for a modest price that is strong on his sire's side and out of a large producing dam, write John F. Gregory, R. 4, Elmira, N. Y.

Please note that the cow advertised by M. B. Snook of Fayetteville, N. Y., is Ethel Pietertje Netherland 2nd, 106402 and not Ethel De Kol Pietertje 2nd as previously published.

If you want a young bull from the great producing Lockhart family of Holstein-Friesians, write to Engene La Munion, Solsville, N. Y. He tells you what he has in this issue of the World.

For a son of Beauty Pietertje Butter King and Pauline Veeman write R. C. Wells, Norwich, N. Y. Mr. Wells writes that he is getting calls from all parts of the country, but has no more females for sale at present.

Look over the fine records back of the stock at Maplehurst Farm, Lamb & Langworthy, East Hamilton, N. Y. It looks as thongh it would be worth while to see if there is not a young bull out of some of those record dams that could be bought.

(Continued from page 61)

Kol 2nd, Shadybrook Gerben, Pietje 22nd, De Kol Queen LaPolka 2nd, and Betta Lyons Netherland, also copies of the H.-F. Register and H.-F. World, with a few small photos of lesser lights. Several calendars picturing dairy cows in which the Holstein-Friesians were given their proper place (First) were also placed on this wall. To the left of these pictures in the angle of the wall, were pictures of Sir Beets Cornucopia Netherland and Pietje 22nd's Woodcrest Lad, also one of F. P. Knowles' beautiful calendars.

A pyramid of twenty-one tubs, 60 pounds each, surmounted by a large photo of Colantha 4th's Johanna, placarded "One Year Butter Product of this Cow" 1,247.8 lbs.," was shown in contrast with a pyramid of three tubs (2 sixty-pound, and 1 thirty-pound), placarded, "One Year Product Average Ohio Cow, 142 Pounds."

The booth was furnished with desk, chairs and stationery and many visitors were entertained. Owing to a miscarriage of freight, printed matter intended for distribution, was not received and the 500 copies sent later by express was exhausted in less than two days. The lack of this printed matter necessitated a great deal of talk on the part of those in charge of the booth.

The Ohio Dairymen's Association in session the first four days of Februory, provided a demonstration herd, composed of Holstein-Friesians, Jerseys and Guernsey cows. This dairy was equipped and operated to produce certified milk. Across the aisle was a rude shanty cow shed, containing a measley scrub cow, illustrating unsanitary conditions and the source of cheap milk. This unsanitary dairy was by all odds the greatest object lesson and attracted more attention than any other exhibit on the ground.

The Corn Show which opened January 30th, and closed February 11th,

The Champion Cow, The Champion Sire and the Champion Herd.

If we could take you into our stables and show you our magnificent herd of high-class Holstein-Friesians, you would readily *see* why so many of the great record animals of the breed trace to Brookside Herd foundations.

For instance, the new Champion cow, our Pontiac Clothilde De Kol 2d., 37.21 lbs. butter in seven days, 145.35 lbs. butter in thirty days, both world's records, is not only dam of one of our herd bulls, KING SEGIS PONTIAC, and three-quarter sister to our KING OF THE PONTIACS, but her sire and her dam's sire *were both Brookside bulls.* To see her immense udder, great length and depth, and superb conformation is a spectacle worth traveling many miles to see, and for two months past our barn has been the Mecca of many interested in the breed, all of whom have declared themselves *many times repaid* for their journey.

To look over the magnificent daughters of KING OF THE PONTIACS is alone *almost an education in* Holstein-Friesians. Straight ,robust, vigorous two-year-old heifers, milking from 70 to 77 lbs. of milk per day at first calving. Persistent? Well, of the four that so far have completed year's records, one produced over 14,500 lbs. two more than 15,000 lbs. each, and another over 17,000 lbs. Of course you know the A. R. O. records of the forty tested daughters of this five-year-old sire *average around* 4 *per cent fat.* They win *in the show ring,* are good *to look at,* good *to breed from,* good *to produce* and good *to own.* No other sire had as many daughters at the age of King of the Pontiacs. FORTY at five years old, how many will he have at seven or eight years old? *How many should a good sire have at that age?*

Many breeders seem to think if the dam of their herd bull has a large record *that is sufficient.* We don't. We believe a bull fit to place at the head of a herd should have vigor, constitution, individual merit, and be *the result of mating a producing sire and a productive dam,* EACH of which should be from large producing families or strains, and preferably from strains that are proved to blend or "nick" well together. Then, after we had tried out the selected bull on a few cows, *if he didn't get the goods, we would make beef of him.* (Ask your State Experiment Station about this policy). A poor sire is not only a damage to his owners but also to the breed. *We don't want this kind at Brookside.*

You probably know the noted bulls that have stood at the head of Brookside Herd and the great sires that have been bred there. We consider our present herd bulls fully the equal of any that have ever lived. You know the great cows and heifers now in Brookside Herd. And you can readily figure what the future will be for those lucky purchasers who get their herd bull from here before our herd headers reach the zenith of their fame.

You are welcome to inspect our herd at any time. Whether testing or not, *we lock no test barns,* everything is open to your inspection, and any information or help we can give will be cheerfully given.

Act now. Secure what stock you need for the foundation of a first class herd, or get that bull you need, (*the result of blending producing families*) from the world famed herd owned by

STEVENS BROTHERS CO.

Liverpool, - - - New York

Breeders of Champions and of sires of Champions.

THE KING OF THE BUTTER KINGS

No. 50739. Born June 11, 1907.

Has a pedigree which bears out his title.

The records of his dam and three of her sisters, his dam's dam and four of her sisters, his sire's dam and granddam, and a full sister of his sire's sire, average FOR THE TWELVE, 30.55 lbs. And ten of the twelve have records above 30 lbs. while three of these cows hold the world's championship in their classes. Those desiring his service and pedigree, address

C. S. AVERILL, The Yates Hotel, Syracuse, N. Y.

was conducted on the Ohio Fair Ground and occupied eight large buildings, heated and lighted, was certainly a great success. The average size of these buildings was 200x100 feet, and for this occasion were connected by covered and enclosed passages, making it practically one large building. There is an effort now afloat to get the National Dairy Show to come to Ohio, and from expressions dropped by regular attendants of all the National Shows, it is evident that this group of buildings are unsurpassed by any in the United States for such purposes.

Every Ohio reader of these articles interested in Holstein-Friesians should send $1.00 for membership in the Ohio Holstein-Friesian Association to A. G. Byers, Secretary, Station E, Columbus, Ohio.

BYERS ON THE OHIO CORN EXPOSITION.

It is simply an immense agricultural exposition and away above anything ever before pulled off, scarcely comparable, however, to a State Fair owing to the absence of the commercial air such affairs generally assume—it is pushed along a line of educational effort, and is a great success.

I felt tempted to get a stenographer, start at the front door and go through the eight buildings, describing each; but it would take your whole space for several issues to go into detail. The Dairy Building ought to be written about in every dairy paper. Here is displayed about every make of separator, silos, bottling and capping machines, compounds for cleaning dairy utensils, gasoline engines, electric motors, patent milk pails, corn cribs, milk wagons, feed cutters, etc., etc. In one section is operated a demonstration herd illustrating the up-to-date certified milk production, across the aisle is a cow shanty showing the source of cheap milk. (Which is not salable here.) This latter has been of greater interest than any other one exhibit in the entire show.

The demonstration herd is composed of Jerseys from the Hartman Stock Farm, Holsteins from Derrer Bros., and Wild Rose Dairy Farm, Guernseys from Chestnut Hill Farm, Coalburg, O.

The records of creameries and dairies furnishing products to Columbia's consumers are exhibited with samples submitted by each and these are entered in contest. The Wild Rose Dairy lost the most coveted award on certified milk by a very slight margin, (Their score 91.75 against Hartman 92.00), but won first on Market Milk; first on Certified Cream and first on score of Dairy Barn. The Wild Rose Dairy is pushing Holstein-Friesian milk for babies.

The Jersey and Guernsey Cattle Associations have booths not far from the Holstein-Friesian booth, and we feel proud of ours. (We have some films and will send photos of our booth as soon as finished).

Our Annual Meeting was the best we have ever held, and I will soon forward you a report of that also.

We have been busy pushing the breed and feel sure it is doing a great deal of good. Just now we could keep a good stenographer busy.

A. G. BYERS.

Breeders' Bulletin Board

WORK AT ALFALFADALE.

Mason, Mich., December 10, 1910.
Editor H.-F. World:

I take pleasure in informing you of the results of our first A. R. O. work at Alfalfadale. Perhaps with more experience we may do better.

Princess Aberdeen Lena Belle 104753, age 4 yrs, 2 mo. Milk 462.1 lbs., butter 21.803 lbs. First day's milk 59 lbs., last day 76.4 lbs.

Flossy Grant 108119, age 3 yrs. 3 mo. Milk 493.6 lbs., butter 20.39 lbs. Best day's milk 74.8 lbs.

$350.

Three hundred and fifty dollars will buy Pietertje Netherland 2nd. 106402. She has a record at two years, eleven months of 18.84 lbs. butter in 7 days. Due to freshen about the middle of February.

M. B. SNOOK, - - Fayetteville, N. Y.

LOOK! 1-3 OFF—Lack of stable room compels either slaughtering prices, or bull calves, I begin on prices. Bulls from my 32.02 lbs., 4.05 % fat, sire and from cows of best of breeding and over 20 lbs. butter, A.R.O. Same as never sold for less than $125 before. Now at $85 to $90. Others from lower record and 2-year-old dams at $45 to $60. Calves are perfect individuals and in the pink of condition. Also three young cows, springing. Address

COLD BROOK FARM, :-: Bath, N. Y.

Clothilde Pietertje DeKol Butter Boy 55448 For Sale

Born December 29, 1907

A son of DeKol 2d's Butter Boy 3d and Mercedes Clothilde Pietertje whose cut appeared on the editorial page of the January 8th World.

His dam and three sisters, his sire's dam and granddam, and three sisters of the bull average 27.44 lbs.

Buy this bull now before the records which his daughters will make, increase his price three fold. A promising young son of this bull also for sale.

WILL [illegible] FULTON, N.Y

Ruth Houwtje 106456, age 3 yrs, 3 mo. Milk 438.2 lbs., butter 17.468 lbs., with one quarter badly injured the day before she started her test.

Hattie Belle Vale De Kol 104754, age 2 yrs., 11 mo. Milk 327.9 lbs., butter 15.746 lbs.

Trixy Twilight De Kol 135670, age 2 yrs., 1 mo. Milk 310 lbs., butter 12.232 lbs. This record was made 222 days after calving.

These tests were for seven days.

Alfalfadale herd contains 20 more untested females, with but one full age (5 years old) and one 4-year-old cow. The balance all younger stock, closely related to the five just tested.

All young stock reared upon whole milk and alfalfa hay, giving them size, stamina and qualities not otherwise obtained.

We have no hot house plants or parlor ornaments in our stables. You are cordially invited to inspect our herd.

Respectfully yours,
GEORGE H. GILLESPIE, Prop.

OFFICIAL TESTS AT MAPLEHURST FARM.

We have just completed an official test at our farm and we feel quite satisfied with the results.

Beryl De Kol Boon 102671, a daughter of De Kol Boon Lilith, A. R. O. 30.22, made as a senior three-year-old 22.35 in 7 days and 91.67 in 30 days. She is a fine young heifer and we consider her one of the best heifers we have. She is the dam of Canary De Kol Boon, our senior herd bull. His sire, Canary Mercedes Alban, 33475, is the sire of Jacoba Hartog Canary. She made 30.81 in 7 days and 118.68 in 30 days. Sne is a splendid individual and there is no doubt but she will increase her record when she freshens again.

Lilith Altoana Oe Kol holds the World's record for two-year-old heifer with first calf. She made 27.08 lbs. butter in 7 days, average per cent fat 4.7. Her full sister Lilith Altoana, made 22.04 as a three-year-old. Altoana De Kol Beryl, their three-fourth sister, made 25.21 in 7 days and 100.09 in 30 days.

Lilith Weigand De Kol made 20.21, average fat 4.3 as a three-year-old. She is a daughter of Mary Weigand Beryl, A. R. O. 22.856 at 3 years and Lilith Pauline De Kol's Count 28430. He has 45 A. R. O. daughters including De Kol Boon Lilith, A. R. O. 30.22 and Lilith Altoana De Kol, the World's Record two-year-old heifer with first calf.

Beryl Susie De Kol 101867, another three-year-old made 20.579 lbs. butter. Her dam, Susie De Kol Veeman Lilith, made as a three-year-old 20.65. She is a daughter of Lilith Pauline De Kol's Count, the sire of the World's record heifer with lrst calf.

LAMB & LANGWORTHY.

WOODMONT HERD
PRILLY BLOOD,
BUTTER BRED,
BABY BULLS,
"NUF" SAID.
Woodmont Farms : Morrisville, N. Y

MR. TAFT'S PAULINE WAYNE.

The music of your name,
Pauline Wayne,
Is not your bid for fame,
Pauline Wayne;
But you are very fair,
Bovine eyes and silken hair,
With a voice of timbre rare,
Pauline Wayne.

I'd like to know you well,
Pauline Wayne.
The reason I will tell,
Pauline Wayne.
If you were only mine,
Every milkman I'd consign
To a punishment condign,
Pauline Wayne.

There are ribbons on your horn,
Pauline Wayne;
Books that tell where you were born,
Pauline Wayne.
And the medals of your pride
Are enough to shield your hide,
If to wear the lot you tried,
Pauline Wayne.

And though you're but a cow,
Pauline Wayne,
The nations watch you now,
Pauline Wayne.
And I hope you plainly see,
It is up to you to be
True to noble pedigree,
Pauline Wayne.

—Philadelphia Ledger.

NUGGETS

Man cannot live by machines alone. —Hubbard.

What the farmer needs most is "simplified selling."

Does the law of competition exemplify the Golden Rule?

"Smile awhile; and while you smile another smiles and soon there are miles and miles of smiles; and life is worth while because you smile."

The "Farmer's Guide," Ind., says: "The freshest eggs are thost laid for the first time by the youngest pullets." We never sampled any that had been laid the second time, but presume the Guide is right.

We should bear in mind in these days of general aviation that the demand "Give us this day our daily bread" means much more than formerly and possess ourselves in proportionate patience.

Well, you've got the Postal Savings Bank—how do you like it? The Taft non-interference-with-express-companies parcels post will prove about the same kind of a farce. It's a political soothing syrup dope.

No man is born into the world whose work
Is not born with him; there is always work,
And tools to work withal, for those who will:
And blessed are the horny hands of toil;

—James Russell Lowell.

A NEW CREATION
WEBSTER'S NEW INTERNATIONAL DICTIONARY
THE MERRIAM WEBSTER
The *Only New* unabridged dictionary in many years.
Contains the *pith* and *essence* of an authoritative library. Covers every field of knowledge. An Encyclopedia in a single book.
The *Only* dictionary with the *New Divided Page.*
400,000 Words. 2700 Pages. 6000 Illustrations. Cost nearly half a million dollars.
Post yourself on this most remarkable single volume.

Write for sample pages, full particulars, etc.
Name this paper and we will send *free* a set of Pocket Maps
G. & C. Merriam Co.
Springfield, Mass.

HOLSTEIN BULL CALVES FOR SALE.
For one-half value, Sire's first two dams average 32.62 lbs. butter in 7 days, and his first three dams average 4.04 per cent fat. Calves are five months old.
JOHN F. GREGORY, R.F.D. No. 4. Elmira, N. Y.

Official Records of Holstein-Friesian Cows

277 Cows **From December 1st to December 17th, 1910.**

NAME OF COW AND OWNER	Age y. m. d.	Days from Calving.	Consecutive Days.	Milk, lbs.	Average per cent. fat.	Butter fat lbs.
(Concluded from Last Issue.)						
Pontiac Rhea 108368, Cole Bros.	2 8 21	10	7	305.1	3.20	9.768
Maple Knoll Paula 2d 107931, H. C. Bradford	2 8 3	24	7	341.0	2.84	9.673
Up to Date Inka Paul Houwtje 112342, Dewey C. Pierson	2 7 24	80	7	240.7	3.93	9.460
Aconeth Iosco Posch 106914, Chas. P. Reed	2 9 28	35	7	305.6	2.89	8.836
Eclipse Pontiac 116639, G. T. Tuckerman	2 6 16	18	7	262.2	3.16	8.284
JUNIOR TWO-YEAR CLASS.						
Houwtje Maid Vale DeKol 123115, W. J. Witty	2 0 28	14	7	387.0	3.88	15.025
Netherland Johanna Korndyke 121318, H. W. Norton	2 1 23	9	7	332.9	4.34	14.461
	2 1 23	7	14	676.4	4.13	27.922
Riverview Johanna Piebe 109105, Geo. J. Schuster	2 4 25	21	7	375.7	3.45	12.953
Burnemeade Saake Netherland 134902, (Sire No. 36354; Dam No. 41024), Samuel J. Tilden	2 5 12	28	7	345.5	3.57	12.342
Segis Pontiac Rockwell 142807, (Sire No. 40751; Dam No. 83738), Sanford R. Clark	2 2 22	8	7	280.0	4.33	12.113
Johanna Canary Beauty 110344, A. A. Cortelyou	2 0 1	41	7	365.3	3.30	12.072
Calamity DeKol 2d 121317, H. W. Norton	1 11 19	26	7	360.9	3.27	11.803
Dorothy Burke Center 113803, R. P. Hartshorn	2 1 16	26	7	345.1	3.40	11.732
Midnight Gem DeKol 2d 123348, H. W. Norton	2 0 8	11	7	311.4	3.71	11.547
Queen Pauline Johanna 119399, John H. Bonnell	2 1 25	17	7	335.6	3.44	11.528
Lady Jewel Pontiac Girl 11667, G. T. Tuckerman	2 5 25	42	7	339.4	3.33	11.301
Bessie Jane Posch 2d 121319, H. W. Norton	2 0 3	36	7	345.9	3.21	11.100
Axelina Schuiling 114227, W. J. Witty	2 1 14	12	7	295.4	3.73	11.021
Woodmont Pietertje Hengerveld 115369, H. C. Wood	1 11 29	14	7	318.8	3.43	10.946
Spring Hill America Topsy 118794, C. C. Smith & Son	2 0 25	19	7	365.8	2.99	10.923
DeKol Hubbard Pietertje 2d 110877, Connecticut Ag. Col.	2 0 21	17	7	286.2	3.80	10.880
Cold Brook Emerald May 106369, Helene B. Bowlby	2 4 28	81	7	317.0	3.43	10.872
Princess Artis Mechthilde 2d Girl 120149, Jos. P. Roeckel	2 0 7	36	7	311.6	3.46	10.787
Rocky Ridge Winona 116602, Chas. P. Reed	1 11 26	22	7	284.3	3.78	10.759
Rue Queen Korndyke 123197, T. Wright	2 0 2	41	7	284.8	3.77	10.744
Rogersville Belle Beauty 2d 123195, T. Wright	1 11 25	36	7	296.5	3.61	10.692
Pansy Careme 2d 123490, Chas. W. Blake	1 8 8	39	7	290.4	3.66	10.641
Maple Knoll Ida 107666, H. C. Bradford	2 4 27	38	7	350.8	3.03	10.614
Fokje Fontana 105114, F. P. Knowles	2 4 22	46	7	333.5	3.17	10.575
Pauline Beets of Cold Spring 117137, T. A. Mitchell	2 2 15	99	7	325.8	3.23	10.534
Rag Apple Cornucopia Ononis 112536, M. S. Nye	1 11 22	47	7	312.3	3.37	10.521
Bloom De Kol 2nd 118439, C. H. Bates	2 5 22	33	7	352.4	2.98	10.519
Mayflower Pontiac 118093, G. T. Tuckerman,	2 4 13	40	7	279.4	3.63	10.147
Duck Homestead Cornucopia 120082, M. S. Nye	2 0 8	60	7	297.0	3.39	10.074
Spring Hill Delphina Aaggie 115757, C C. Smith & Son	2 5 7	23	7	320.6	3.11	9.985
Foxey Mutual De Kol Korndyke 123196, T. Wright	1 11 25	41	7	242.9	4.06	9.869
Rocky Ridge Snowball Posch 116600, Chas P. Reed	2 0 4	29	7	252.4	3.88	9.788
Wixom Canary Mechthilde De Kol 118445, Dewey C.Pierson	2 2 0	46	7	211.8	4.61	9.767
Lady Heloma Countess 117383, John G. Pembleton	2 2 6	133	7	247.8	3.91	9.693
Trixy Newlight De Kol 135670 (sire No. 43351; Dam No. 132322) Geo. H. Gillespie	2 1 14	225	7	309.9	3.12	9.676
Canary Bessie De Kol 112279, Dewey C. Pierson	2 0 16	12	7	228.1	4.23	9.642
Greenwood Fay Jewel Oak De Kol 123033, G. L. Miller	2 1 5	14	7	354.9	2.71	9.624
Jessie Tet Canary 115810, John Hetts	2 3 18	16	7	224.1	4.27	9.562
Butter Maid Pauline 122896, H. W. Norton	1 11 13	11	7	234.5	4.07	9.547
Mercena Posch 121316, H. W. Norton	1 11 23	13	7	291.6	3.26	9.519
Beechwood Charity Girl 123505, F. C. Illig	1 10 25	8	7	318.9	2.98	9.502
Greenwood Kaan Oak De Kol 123032, G. L. Miller	2 0 19	39	7	314.6	3.00	9.443
Rocky Ridge De Kol Posch 116599, Chas. P. Reed	1 11 28	25	7	299.1	3.15	9.409
Kismet Best 2nd 121534, Myron C. Knapp	2 1 22	17	7	315.8	2.93	9.258
	2 1 22	10	14	622.4	2.88	17.902
Hengerveld Ormsby De Kol 119613, W. H. Gruhle	2 4 15	9	7	292.3	3.16	9.223
Ethel Magellan 119599, Irving N. Roe	2 1 3	16	7	286.1	3.20	9.182
Maple Knoll Babe 107932, H. C. Bradford	2 4 9	28	7	282.7	3.22	9.100
Freda Belle Elzevere De Kol 121006, Geo. H. Gillespie	2 1 6	52	7	300.6	2.99	8.997
Josephine Mechthilde De Kol Paul 2nd 113309, William Bridge	2 5 2	6	7	279.3	3.21	8.970
Rocky Ridge Okemos 116598, Chas. P. Reed	1 11 24	22	7	298.4	2.94	8.779
Annie Cooey Pontiac 111056, Harry D. Wheeler	2 1 23	15	7	269.1	3.23	8.689
Buffalo Mollie 111708, R. B. Young	2 0 7	8	7	231.9	3.72	8.630
Leland Maid Night 123194, T. Wright	1 11 19	13	7	261.0	3.27	8.545
Huntress De Kol 110408, F. P. Knowles	2 1 12	19	7	278.4	3.06	8.516
V. P. I. Kate De Kol 120409, Virginia Polytechnic Institute	2 2 1	11	7	215.9	3.88	8.369
Rose Calamity Countess 115520, H. W. Norton	1 11 28	23	7	247.9	3.28	8.132
Buffalo Aida 109046, R. B. Young	2 3 13	14	7	198.4	4.01	8.059
Stonyford Sallie 121789, Walter K. Sharpe	2 2 10	16	7	252.1	3.18	8.023
Spring Hill Schuiling Vesta 118791, C. C. Smith & Son	1 11 0	87	7	244.8	3.19	7.802
Buffalo Skylark Victoria 109076, R. B. Young	2 0 7	16	7	202.7	3.84	7.776
Pearl of the Dairy Pauline 121649, J. W. Garvey	1 11 15	14	7	189.8	3.89	7.391

Pietertje Marion Longfield 114223, W. J. Witty	1 9 4	164	7	222.7	3.31	7.375
Spring Hill Clothilde Countess 118800, C. C. Smith & Son	2 0 10	25	7	267.1	2.73	7.287
Rag Apple Ononis Cornucopia 112537, M. S. Nye	1 11 28	41	7	216.1	3.35	7.260

Delevan, Wis., Jan. 23, 1911 MALCOLM H. GARDNER, Supt. of Advanced Registry.

222 Cows — From December 18th, to December 31st, 1910

Full-Aged Class.						
Sella Canary Mercedes Perfection 66715, David Munroe	7 11 22	7	7	379.4	6.26	23.745
	7 11 22	7	30	1606.3	5.07	81.367
Maud Aaggie De Kol 52415, W. S Hinchey	11 10 16	39	7	635.2	3.26	20.709
	11 10 16	17	30	2,479.3	3.45	85.492
Friesland Aaggie Castine De Kol 83617, W. J. Vosler	5 6 11	11	7	510.5	3.98	20.322
Tobe De Kol Pet 61244, John H. Phelps	9 2 26	23	7	577.7	3.44	19.875
	9 2 26	17	14	1,119.0	3.45	38.637
Roxie Pauline De Kol Posch 68187, Jabez Smith	6 11 29	26	7	626.3	3.13	19.631
Aaggie La Polka De Kol 59148, E. L. Hunt	9 8 19	21	7	424.7	4.56	19.382
Barrington Maid De Kol 68711, J. E. and Mrs. H. D. Brown	7 7 17	31	7	452.4	4.26	19.276
Gewinda Beauty Bell Pearl 79564, David Munroe	5 11 27	24	7	503.1	3.73	18.778
	5 11 27	11	30	1,979.0	3.62	71.548
Katie Pietertje Paul 66694, Jabez Smith	7 4 23	31	7	537.9	3.41	18.365
Effie De Kol Alban 84005, Quentin McAdam	5 7 7	15	7	580.2	3.14	18.198
Ruby Pietertje Goudgeld 76767, O. S. Langwarthy	6 6 13	12	7	462.5	3.87	17.883
Tobe De Kol 2nd 73066, John H. Phelps	6 6 27	19	7	540.2	3.28	17.693
Lady Ivaloo De Kol 83293, James Phelan	5 6 15	12	7	469.6	3.76	17.645
Lockspur Clothilde De Kol 59998, E. C. Rindge	9 5 7	18	7	517.3	3.35	17.311
De Kol Hat Barnum Mechthilde 73885, De Loss Eddy	9 3 14	20	7	487.7	3.52	17.171
Platekill Nancy Pietertje Keyes 79677, W. J. Vosler	6 2 28	15	7	431.0	3.98	17.167
Nutula Fobes 84188, McKay Brothers	5 6 15	29	7	526.1	3.23	16.971
Flossie Hartog 2nd 76598, F. H. Thomson & Son	6 6 18	22	7	506.7	3.32	16.817
Mercedes De Kol Pietertje 73174, Horace L. Bronson	6 1 23	8	7	465.4	3.56	16.591
Christmas Tobe 3rd 84196, John H. Phelps	5 2 2	28	7	471.8	3.50	16.508
	5 2 2	22	14	916.9	3.50	32.077
Aaggie Dale Hengerveld 84110, E. L. Hunt	5 7 3	27	7	432.6	3.80	16.445
Harcourt Salina Belle 92007, Vinton E. Covert	7 6 9	10	7	469.9	3.49	16.410
Wilhelmina S. 69305, O. D. Young	6 1 4	71	7	469.0	3.49	16.379
Minnie De Kol 2nd's Beryl Wayne 73985, Frank Murray	6 7 21	23	7	529.2	3.02	15.969
Acme Louise De Kol 78162, Dudley P. Rogers	6 2 22	31	7	462.7	3.44	15.896
Princess Aaggie Coruncopia De Kol 78192, H. B. Lauber	6 2 15	14	7	428.1	3.68	15.746
Anna Pledge 59101, R. D. Lee	9 8 3	17	7	471.0	3.27	15.397
Mollie Queen De Kol 62501, F. H. Thomson & Son	8 8 29	53	7	429.7	3.47	14.932
Sadie De Kol of the Maples 79354, E. A. Vandervort	5 11 6	26	7	445.2	3.35	14.896
Florence Seer Clothilde 86533, E. W. Landess	6 7 23	10	7	410.8	3.59	14.730
Miss Pauline Houwtje Barnum 79809, J. E. Burroughs	6 0 2	38	7	491.0	3.00	14.713
Homestead View Dutchess 78436, E. A. Vandervort	6 1 15	22	7	464.1	3.16	14.656
Kanaka Pauline 76756, D. H. Hoover	7 1 23	40	7	460.0	3.18	14.633
Malinda Boon De Kol 68284, F. H. Thomson & Son	7 6 10	28	7	450.3	3.23	14.563
Emma De Kol Netherland 54754, R. D. Lee	9 9 6	26	7	426.3	3.31	14.119
Viola Van Friesland De Kol 73443, F. H. Thomson & Son	6 10 16	23	7	398.5	3.49	13.907
Inka Dot 68282, F. H. Thomson & Son	7 8 24	31	7	393.8	3.37	13.275
Aaggie Echo Von Harlingen 66857, Fred Pabst	7 9 23	15	7	369.9	3.45	12.773
Cooper 66119, McKay Brothers	8 1 23	28	7	391.6	3.26	12.763
Queen Wilhelma Pietertje DeKol 66003, J. H. Mead & Son.	7 2 26	23	7	376.9	3.36	12,655
Sjoerd Twisk Minnette 81169, O. S. Langworthy	5 1 1	197	7	293.5	4.09	12.002
Senior Four-Year Class.						
Pietertje Zozo 83985, Frank Murray	4 11 25	8	7	476.4	4.25	20.237
Prilly Pietertje 84869, O. S. Langworthy	4 7 10	8	7	521.3	3.83	19.951
Pauline De Kol Vikina 2d 91060, C. J. Wood	4 9 0	12	7	441.9	3.94	17.389
Yankee Annie Korndyke 93345, James Phelan	4 6 7	12	7	395.5	4.33	17.118
Lotta Belle DeKol 87371, T. F. Jones & Son	4 11 29	25	7	456.4	3.64	16.618
Aaggie Cornucopia DeKol Mary 88397, H. B. Lauber	4 11 25	29	7	487.7	3.26	15.913
Sjoerd Mooie Twisk 5th 92834, O. S. Langworthy	4 6 25	18	7	426.5	3.68	15.678
Melba Clothilde Artis 86868, Aaron Faining	4 3 24	6	7	405.6	4.85	19.654
Tirania Yankee Korndyke 93346, James Phelan	4 7 6	16	7	412.5	3.73	15.373
Madrigal Canary 89620, John L. Smith	4 11 13	7	7	386.5	3.30	12.740
Hartog Buttercup 84899, Wm. Bishop	4 8 18	30	7	440.6	2.80	12.323
Aaggie Wayne Brook DeKol 80724, R. C. Reed and F. P.	4 11 21	30	7	404.2	3.02	12.202
Knowles	4 11 21	34	30	1,722.8	2.89	49.829
Junior Four-Year Class.						
Inka Prilly 87559, H. A. Moyer	4 3 23	6	7	405.6	4.85	19.654
Fidessa Bloom 110841, M. M. Holdridge	4 5 14	11	7	510.4	3.42	17.436
DeKol Butter Boy Princess 89764, Moses Rosenbloom	4 2 29	12	7	490.2	3.46	16.978
Daisy Willoughbridge Bos 91766, J. E. Burroughs	4 2 8	12	7	410.5	3.81	15.660
Rijaneta Colantha DeKol 93391, S. C. Stanchfield	4 5 26	10	7	442.4	3.52	15.552
Winnie Pauline DeKol 97273, M. J. McPherson	4 2 19	11	7	437.6	3.25	14.205
Vernon Japke 2d 89073, John H. Phelps	4 5 15	71	7	418.4	3.38	14,149
Zylpha Hengerveld Burke 99326, C. S. Lunt	4 1 4	14	7	401.1	3.47	13.937
Susie Dale Hengerveld 97633, E. L. Hunt	4 0 7	30	7	396.6	3.48	13.818
Malta Lady 93775, J. Fred Smith	4 1 7	29	7	404.4	3.37	13.617
Clay Lick Artis DeKol 94875, J. C. Latimer	4 1 26	8	7	430.2	3.02	12.992
	4 1 26	6	14	851.9	2.95	25.108
Hengerveld Tucker 90312, E. L. Hunt	4 5 5	53	7	353.3	3.56	12.573
Unahanna Lipkje DeKol 125906, E. A. Vandervort	4 2 10	28	7	393.6	2.97	11.671
Senior Three-Year Class.						
Catrina Segis 89344, H. A. Moyer	3 10 25	17	7	593.0	3.41	20.195
Maple Crest Pontiac Pauline 100411, Dan Dimmick & Bro.	3 8 24	6	7	478.6	3.57	17.103
Duchess DeKol Rose 99829, A. J. Cole	3 8 3	26	7	415.2	4.02	16.680

Segis Grindetia DeKol 98193, (Debarred from prize competition because of the five-day interval), R. C. Reed and F. P. Knowles	3 11 14	5	7	399.2	4.10	16.353
Maida Korndyke 99783, E. A. Vandervort	3 11 25	15	7	394.5	4.09	16.139
Pauline Hengerveld Pontiac 99816, T. F. Jones & Son	3 7 14	15	7	514.6	3.07	15.817
America Pontiac 99815, T. F. Jones & Son	3 8 9	9	7	421.3	3.55	14.976
Coronis Wayne Longfield DeKol 96803, N. R. & E. Green	3 11 23	47	7	457.9	3.26	14.922
Manor Belle Witkop Wayne 100677, W. H. Grenell	3 8 29	21	7	424.7	3.51	14.907
Korndyke Lelia Esther 100960, W. H. Grenell	3 7 17	30	7	411.2	3.60	14.806
	3 11 23	14	30	1,678.3	3.62	60.743
Hark Korndyke DeKol 95649, James Phelan	3 8 14	15	7	399.5	3.65	14.567
Livonia Korndyke 102264, J. E. Burroughs	3 8 19	14	7	405.7	3.51	14.242
Ora Angostura Artis 94870, J. C. Latimer	3 10 17	14	7	434.6	3.20	13.910
	3 10 17	10	14	841.4	3.23	27.159
Empress Ormsby 100312, Quentin McAdam	3 7 6	22	7	389.2	3.55	13.799
Told Again 2d 91308, R. E. Sheldon	3 11 5	14	7	415.7	3.31	13.745
Aaggie Grace Jewel 97118, Mt. Hermon Boys' School	3 6 28	20	7	350.3	3.81	13.333
Iduna Rachel DeKol 2d 95379, Geo. M. Carpenter	3 8 13	8	7	292.5	4.00	11.696
Jessie Fobes Johanna 106967, S. C. Stanchfield	3 8 8	8	7	326.0	3.43	11.176
Storiette Belle of Sleepy Hollow 136389, (Sire No. 27856; Dam No. 66804), M. M. Holdridge	3 6 10	23	7	394.3	2.82	11.127
Dutchland Tidy 90113, D. W. Field	3 11 1	6	7	248.6	4.38	10.890
Segis Burke DeKol Beets 91470, David Failing	3 9 0	27	7	314.8	3.37	10.608
Junior Three-Year Class.						
Canary Mercedes Keyes 105734, T. F. Jones & Son	3 0 2	23	7	474.3	3.30	15.635
	3 0 2	11	21	1,388.0	3.21	44.590
Yankee Mary Korndyke 101922, James Phelan	3 2 12	18	7	414.3	3.76	15.598
Eliza Johanna Butter Boy 109403, Jabez Smith	3 0 26	36	7	383.1	3.99	15.283
Susie Dale Beryl 108502, E. L. Hunt	3 2 9	12	7	396.7	3.73	14.794
Orpha Pontiac 100049, T. F. Jones & Son	3 4 19	12	7	403.4	3.57	14.400
Waconda De Kol 97430, R. C. Reed & F. P. Knowles	3 3 14	13	7	420.9	3.42	14.386
	3 3 14	10	14	819.1	3.32	17.163
Corncordia Posch Pietertje 100616, John L. Smith	3 2 3	7	7	417.5	3.39	14.148
Belle Korndyke Esther 100681, W. H. Grennell	3 5 23	19	7	370.9	3.77	13.995
May Bird Sas 95478, R. C. Reed & F. P. Knowles	3 5 18	31	7	440.3	3.05	13.416
	3 5 18	8	30	1,777.9	3.00	53.393
Lutscke Vale Coruncopia 110505, Wm. Bishop	3 0 9	18	7	409.8	3.27	13.400
Woodcrest Columbia De Kol 96903, Quentin McAdam	3 4 15	10	7	423.3	3.15	13.322
Von Albiree DeKol 104521, D. J. De Hoogh	3 1 9	22	7	359.1	3.59	12.874
Princess Pontiac 99826, T. F. Jones & Son	3 5 11	44	7	372.4	3.42	12.748
Christmas Tobe 5th 106325, John H. Phelps	3 1 6	62	7	363.5	3.46	12.587
	3 1 6	55	14	710.4	3.48	24.732
Ignaro Creamcup 102569, M. M. Holdridge	3 3 13	34	7	450.3	2.75	12.385
Miss Reinschje Bozeman 104484, Montana Agricultural Col.	3 0 14	6	7	383.5	3.16	12.109
Celia De Kol Tappan 2nd 107771, E. C. Rindge	3 2 19	25	7	352.4	3.17	11.164
Nellie Pride Elgin 98652, A. J. Cole	3 5 20	80	7	320.4	3.13	10.020
Alma Goldstone Kuperus 104983, McKay Brothers	3 2 5	20	7	275.6	3.59	9.896
Senior Two-Year Class.						
De Kol Admiral Paul Butter Maid 2nd 110071, C. J. Wood	2 11 29	23	7	388.8	4.24	16.482
Isabella Hengerveld 104456, H. A. Moyer	2 9 6	13	7	426.2	3.83	16.330
Segis Mutual 104458, H. A. Moyer	2 9 25	6	7	388.0	4.13	16.031
Korndyke Beets Lady Segis 111969, W. H. Grenell	2 9 8	20	7	420.5	3.47	14.579
Leila De Kol Clothilde 2nd 110782, Mrs. H. D. Brown	2 8 23	9	7	394.1	3.68	14.487
Miss Nemesis Alexander 108486, Mt. Hermon Boys' School	2 6 4	22	7	349.6	3.85	13.477
Kalsora Inka 2nd 103167, W. S. Hinchey	2 11 17	18	7	339.2	3.96	13.419
Mondamin Aaggie Grace Johanna 111958, W. H. Grenell	2 6 29	31	7	387.3	3.30	12.784
Pietertje Hengerveld Mercena Pet 118963, Tracy F. Crandall	2 11 2	31	7	363.8	3.49	12.680
Susie De Kol Pauline 127682, Frank R. Crandall	2 11 29	31	7	357.0	3.48	12.436
Belle Colanthus Terzool 109039, Fred Pabst	2 7 10	9	7	308.3	4.03	12.430
Oriskany Maid 105735, T. F. Jones & Son	2 9 10	11	7	359.7	3.65	12.396
Valeria Korndyke Segis 111967, W. H. Grenell	2 7 27	22	7	308.5	3.98	12.287
Lady Purity 108482, Mt. Hermon Boys' School	2 11 10	16	7	361.7	3.33	12.064
Royal Pel Joukje 108483, Mr. Hermon Boys' School	2 10 19	22	7	351.9	3.42	12.026
Imperial Merdu Korndyke 114347, J. H. Mead & Son	2 8 3	17	7	317.8	3.64	11.563
Dot Aaggie Cornucopia 112534, William Bishop	2 8 4	51	7	426.2	2.69	11,448
Prilly Queen 100859, O. S. Langworthy	2 11 8	10	7	352.8	3.23	11.410
Imperial Dieuwke Stiensma 114349, J. H. Mead & Son	2 7 11	9	7	314.9	3.56	11.201
Oriskany Jean 105737, T. F. Jones & Son	2 9 12	16	7	338.5	3.27	11.080
Aaggie Korndyke Segis 111959, W. H. Grenell	2 8 12	17	7	285.4	3.86	11.022
Daisy Korndyke Burke 108889, P. D. Ede	2 11 9	12	7	384.7	2.84	10.929
Lelia Esther Segis 111965, W. H. Grenell	2 7 24	42	7	322.2	3.37	10.864
Imperial Artis Korndyke 114348, J. H. Mead & Son	2 8 13	42	7	249.8	4.23	10.577
Edgelake Pride Cornucopia 108179, J. E. Burroughs	2 10 8	17	7	280.7	3.72	10.451
Calamity De Kol Houwtje 107744, D. H. Hoover	2 11 10	26	7	410.5	2.60	10.411
Queen of Prairie View 109422, A. J. Cole	2 7 28	29	7	355.4	2.92	10.393
Korndyke Grace Pietertje Segis 111963, W. H. Grenell	2 8 8	16	7	275.8	3.51	9.692
Imperial Queen Korndyke 114350, J. H. Mead & Son	2 8 2	10	7	314.4	3.07	9.659
Jean Korndyke Segis 111966, W. H. Grenell	2 9 0	28	7	270.8	3.57	9.659
Tobe De Kol Pet 2nd 106329, John H. Phelps	2 10 25	136	7	289.5	3.04	8.803
Edgelake Pietertje Cornucopia 108530, J. E. Burroughs	2 9 18	27	7	271.0	3.51	8.518
Junior Two-Year Class.						
Segis Pietertje Eliza 106653, H. A. Moyer	2 5 20	10	7	447.3	3.67	16.425
Moonlight Coruncopia Pietertje 115497, M. J. McPherson (Debarred from prize competition because of the five-day interval	2 2 10	5	7	366.7	4.14	15.172
Lady Wood Mount 113535, C. J. Wood	2 5 21	10	7	329.7	4.28	14.098
Pearl H. Johanna 116469, T. F. Jones & Son	2 3 25	41	7	40[illegible].7	3.49	14.024

(Continued in next issue)

MOYERDALE HERD

KING SEGIS AT SIX YEARS OF AGE

Sixteen two-year.olds with records from 20 lbs. to 26.44 lbs. Fifty-eight officially tested daughters. Four of his daughters have held world records. Five of his daughters sold in our June Sale by Auction at an average price of $942 each.

Five of his first 3-year-old daughters with records from 26.63 to 29.79.

Countess Segis	3 years	29.79	Netherland Segis	3½ years	26.92
Bell Segis	3½ years	28.80	Segis Tehee Beets	3 years	26.63
Princess Segis	3 years	27.60			

The average records of his five 3-year-old daughters is 27.94, which is greater than any other five 3-year-olds sired by any other sire no matter what his age may be, and I don't care how many 3-year-old daughters he may have to pick the five from.

If you want a bull to head your herd sired by the greatest sire of the breed, buy a son of King Segis, as he is in a class by himself, and has no equal as a sire of great two and three-year-olds, which are his oldest daughters that have been tested.

I have but one son of King Segis for sale old enough for service this sprin . Dam's record 28.60—A beautiful bull, seven-eighths white

H. A. Moyer, Syracuse, N. Y. : James Gillett, Supt.

BULL CALF, BORN NOV. 9th, 1910

Large fine calf evenly marked. Sire—Sir Korndyke Pontiac Artis, whose dam is world's second largest record cow and largest of any cow carrying calf. She has won 12 prizes in H.-F. Association. Dam—Edith Veeman Wayne, as a junior three-year-old, A. R. O., milk, 478.9; butter, 21 lbs. in 7 days. She has A. R. O. dam and grand dam.

W. D. ROBENS, Cold Brook, N. Y.

32.02 BULL CALF 4.02 FAT

Sired by Aaggie Cornucopia Pauline Johanna, No. 44442. His two nearest dams average 32.02 lbs. of butter in seven days, and his three nearest dams average 4.04% fat. This calf is more black than white and will be sold for less than his real worth, or will exchange for a good heifer calf.

D. M. WHITE, Bath, N. Y.

I AM OFFERING

a High Class bull at a very low price, a son of Beauty Pietertje Butter King 38462 and Pauline Veeman 51979. This combines two of the greatest producing and reproducing families of the breed. This bull is priced at one-half his value.

R. C. WELLS, Norwich, N. Y., R.D. No 2.

Watervale Stock Farm

—OFFERS—

A BULL CALF NEARLY WHITE.

Sire—Korndyke Pontiac Pet. Son of Pontiac Korndyke and Pontiac Pet (30.07 A. R O.) Dam—A daughter of Lord Netherland Dekol, 104 A. R. O. daughters.

This bull will be sold at a bargain if taken at once.

D. E. CARLEY, : : : : Manlius, N. Y.

"The Good, the Beautiful, the True"

Poems by C. G. BROWN,
Editor of the Holstein-Friesian World.

Some Words of Commendation Culled from Letters and Reviews.

"Gems"—"Charming"—"Worth the Price"—"Priceless"—"There is an air of boldness in many of the thoughts given which put a decided charm into the lines". "Some of the conclusions drawn are rather sudden and startling, but this fact perhaps lends rather than detracts interest"—"The poem entitled 'Farm Philosophy' is in itself a pretty good guide to successful farming"—"Your poems on all subjects are healthy and ring true. : : : :

PRICE $1.00 POSTAGE PREPAID.

YEARLING BULL

Segis Pontiac Calypso Champion 69110, born October 31, 1909.

SIRE—King Pontiac Calypso 53420, by King of the Pontiacs out of Pontiac Calypso, 28.43 lbs.

DAM—Segis Pontiac Calamity Jane 114304, 38.4 lbs. milk, 15-08 lbs. butter at 2 years, by a son of King Segis out of a daughter of Hengerveld Dekol

Fine individual, about one-half each color nicely marked. Price is low. Write for particulars.

United Breeders' Association
Wyalusing, Pa.

Typewritten Pedigrees

25 cents each and upwards. Write for particulars.

F. G. JOHNSTON

Sta. B, - Columbus, O.

SPECIAL OFFER—A registered bull calf, born April 3, 1910.. Dam, Fricka Hillview Osma 99404, A. R. O. at three years and 8 days, 439.8 lbs. milk; 16.41 lbs. butter.. Sire, Johan Beets DeKol 44385. His Dam, Lady Wayne Johanna, has an A. R. O. at 4 years of 589.9 milk; 23.66 butter. Price, $65. F. O. B. cars Dalton, C. A. Baker, Nunda, N. Y.

Marydale Stock Farms.

Has some very choice bull calves sired by Aaggie Grace Butter Boy and Prince of Wayne Korndyke from A.R.O. daughters of Butter Boy with records from 20 lbs. to 24.5 lbs. in one week. These calves are largely white.

Aaggie Grace Butter Boy has 19 A.R.O. daughters.

Grant B. Low, New Berlin, N. Y

Bull Born March 24, 1910

Sired by Prince Fayne Dekol No. 54842, dam, a grandaughter of Hengerveld Dekol and Aaggie Cornucopia Johanna Lad.

A. W. BROWN, West Winfield, N. Y.

Cottonwood Stock Farm

offers for sale 3 Bulls ready for service. Also a few heifer calves, sons and daughters of Ethel Pledge Korndyk. More white than black.

E. E. CONVERSE,
Potsdam, N. Y. - - R. F. D.

FAIRVIEW FARMS HERD
HAS FOR SALE

a son of Pontiac Korndyke, (the world's greatest sire) out of a four-year-old heifer that made 21.38 lbs. butter in seven days, averaging 4.38% fat. This young bull is a brother to Pontiac Clothilde De Kol 2nd, 37.20 lbs. butter in 7 days (world's record), Pontiac Rag Apple, 31.62 lbs butter in 7 days, Pontiac Queen Korndyke 31.01 lbs. in 7 days, Pontiac Pet, 30.01 lbs. in 7 days, and Pontiac Ascalon, hadshe been allowed to start her record 4 days after calving as was allowable previous to this year, instead of six as is the ruling now, would have 30.50 lbs in 7 days. Does this leave any doubt in your mind as to how your next sire should be bred? Remember this calf has seven sisters whose seven-day records average 31.13 lbs. each and one of them holds the world's record for any cow, any age any breed. Write for tabulated pedigree and price.

E. H. DOLLAR, Heuvelton, St. Lawrence Co., New York

---

90 HEAD FOR SALE 90

Wishing to rebuild my stables, and on account of the scarcity of help to carry on both dairying and building, I have decided to sell my entire herd with the exception of Karel Korndyke and his daughters.

Cows have records ranging from 14, 16 and 20 lbs. at 2 years, to 28 lbs. butter in 7 days at full age.

If you want Holsteins that are producers you will find them here, and you better come before they are all sold.

Lawrence L. Grow,

Maple Lawn Stock Farm, Ft. Jackson, St. Law. Co., N. Y.

For Sale: A grandson of Korndyke Butter Boy, out of a 28.60-pound cow, testing 4.2 per cent. fat, a daughter of Lilith Dekol's Count, (36 A.R.O. daughters.)

E. S. Aiken, S. Cambridge, N. Y.

Water in the Stable a Necessity

THE "Buckley" Device

for watering stock Is the leader. Why not use the best? Write to the manufacturers for a descriptive circular.

Poughkeepsie Foundry & Machine Co.
POUGHKEEPSIE, N. Y.

---

30 Day Records Talk—Listen!

Irene Artis' Netherland Last, No.102496 has just completed an A.R.O. test, at 3 years old of 450.4 lbs. milk, 20.175 lbs butter. Now look at her 30-day record just closed; 1890.7 lbs. milk, 85.253 lbs. butter. Don't that look like the goods? Do you want her bull calf? Born November 27, 1910. A nice straight, long geared fellow, with square rump, about half white, and sired by Paul Beets Korndyke, No. 55844. Price $100. If he interests you, send for photo and extended pedigree.

JOHN J. WALRATH, E.Springfield, N.Y.

Woodcrest Farm Herd of Holstein-Friesians

SIRES IN SERVICE

Homestead Girl De Kol's Sarcastic Lad No. 32558; dam Homestead Girl De Kol, A. R. O. record, 26.29 lbs. butter in seven days, her milk averaging 3.94 per cent. fat.

Pietje 22nd's Woodcrest Lad, No. 39849 The dam of this bull is the great imported cow Pietje 22nd. No. 70884: seven day record, 679 9 lbs. milk, 31.62 lbs. butter; 30 day record, 2786.4 lbs. milk, 128.38 lbs. butter; one hundred and twenty days, 9291.5 lbs. milk, 395.38 lbs butter. Six months record, 13,673.9 lbs. milk, 566.60 lbs: butter.

We have for sale, a few choice bull calves and young bulls ready for service, from A. R. O. dams with records of twenty pounds and better.

A. S. CHASE, Manager
Ulster Co. RIFTON N. Y.

TROUT BROOK FARMS

Offers four bull calves, two by **King of the Pontiacs 4th,** and two by Korndyke Pontiac Dione.

W. H. Horstmann,
Schenectady, N. Y., R.F.D.No. 2

WANTED—Two Car Loads of Young Cows and Heifers. Write just what you have. Will consider whole herd.

W. C. Hunt, Syracuse, N. Y.

SACRIFICE SALE
Holstein-Friesian Herd

Having sold my farm, I now offer for sale my complete herd of nine registered Holstein-Friesian heifers, and one grade heifer, two and three years old, 3 fresh; descendants from "The Stevens Herd," also one registered yearling bull, grandson of King Segis, also 25 grade yearling Dorset Horn Ewes.

FREDERICK L. KAHLE,
1067 Frick Annex, Pittsburg, Pa.

MAPLEHURST FARMS

Holstein-Friesians of Quality such as

Jacoba Hartog Canary, 30.81 in 7 days, 118.682 in 30 days. Dekol Boon Lilith, 30.22 in 7 days. Lilith Altoana Dekol, 27.08 in 7 days. Holds World's Record for two-year-old heifer with first calf. Altoana Dekol Beryl, 25.21 in 7 days, 100.096 in 30 days. Beryl Dekol Boon, 22.35 in 7 days, 91.67 in 30 days as a three-year-old.

LAMB & LANGWORTHY, East Hamilton, N. Y.

— MAPLEMONT FARM —

offers bull ready for service, sired by son of Aaggie Cornucopia Johanna Lad. His four nearest dams average 24 lbs. butter in 7 days. Price reasonable. - - - - - - -

J. W. Prentiss & Son, Walpole, N. H

Allenvail Farms

FOR SALE—*Two young cows,* one five years old and one coming five years old. The eldest one is in test now and has 19½ lbs. butter to her credit and on the gain. The younger one has a three-year-old record of 15.95 lbs. butter, is just about to freshen and will be tested. We expect her to make 20 lbs. Both are beautiful individuals and will be bred if desired.

DUNHAM BROS. - - Bainbridge, N. Y.
OSCAR AXTELL, Supt. (Chen. Co.)

WELL DRILLING Machines

Over 70 sizes and styles, for drilling either deep or shallow wells in any kind of soil or rock. Mounted on wheels or on sills. With engines or horse powers Strong, simple and durable. Any mechanic can operate them easily. Send for catalog.

WILLIAMS BROS., Ithaca, N. Y.

MAPLE RIDGE HERD.

Why not buy a Bull Calf from the greatest strain in the World? One sired by a son of King of the Pontiacs, that has 75% same breeding as the World's record heifer, K. P. Alcartra, that recently made over 30 lbs. for the Stevent Brothers?

This calf is from an A.R.O. cow, is a fine individual and nicely marked. Price if taken soon, $50. Write for pedigree to

C. H. FITCH & SONS, Burlington Flats, N. Y.

Greenwood Herd

E. H. KNAPP & SON,
Fabius, N. Y.

(20 miles South of Syracuse, D. L. & W. R. R.) (Bell Phone:)

Holstein-Friesians--- Leading Families World's Records

We breed for *Superior Individuality* and *heavy persistent producers.* We can furnish 30 to 35-lb. blood "doubled up" and backed by four of the world's record cows. "The best is none too good."

If not convenient to visit our herd and select for yourself, write us just what you would like and let us help you.

We have two or three, very choice and richly bred young bulls to offer, that are nearly ready for use; also, a limited number of young cows and heifers in calf to some of the best sires of the breed.

Before buying let us send you description, pedigrees, etc.

YOUNG BULL FOR SALE

Born February 17, 1910.

About evenly colored, well grown. Sire—Earl Korndyke Dekol No. 24954, sire of 27 A.R.O. daughters. Dam—Facer Koningen Pietertje No. 76890. Record, butter 22.158 lbs. Per cent fat 4.1 at 4 years. For pedigree and price write

ISAAC DALRYMPLE, PRESTON, N. Y.

Sunrise Herd Bull Bargains

RALPH CORBIN, Bainbridge, N. Y.

LAKESIDE HERD HOLSTEINS

100 Heifers such as any breeder is proud to own. A grand lot of cows. Young bulls from dams with records of 20 to 29 lbs. butter in 7 days.

E. A. POWELL, 904 West Genesee St., Syracuse, N. Y.

BOOKLET FREE

Baled Shavings BEST and Bedding CHEAPEST

For delivered price in car lots, write

(For Eastern States) New England Baled Shavings Co. ALBANY, N. Y.

(For Middle States) Oscar Smith & Son ALBANY, N. Y.

HOLSTEINS

Superior Individuals with A. R. O. Records

Combining the blood of World Champions. Choice Stock always for sale

BRILL FARM - Stewartsville, N. J.

E·M·HASTINGS
HOLSTEIN ADVERTISING

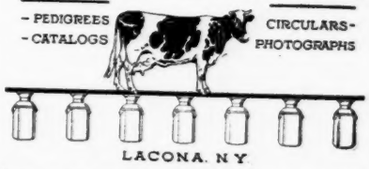

¶Among our regular customers are many of the best known and most enterprising breeders in America. Notice ihe following partial list of our prominent patrons:

C. S. Averill, Syracuse, N. Y.
W. A. Waite & Son, Adams, N. Y.
Quentin McAdam, Utica, N. Y.
T. H. Russell, Geneva, Ohio.
W. D. Robens, Cold Brook, N. Y.
John Arfmann, Middletown N. Y.
Harry B. Davis, Chester, N. Y.
Dr. E. E. Cady, Goshen, N. Y.
A. L. Brockway, Syracuse, N. Y.
Fred F. Field Holstein Co., Brockton Mass.
Stevens Brothers Co., Liverpool, N. Y.
Henry C Glissmann, Omaha, Neb.
Lake Mills Breeders' Sale Co. Lake Mills, Wis.
T. A Mitchell, Weedsport, N. Y.
Charles M. Crouse, Syracuse, N Y.

¶Of the many that might be named these are only a few, selected at random; but the names of these representative breeders are a sufficient guaranty of the quality of our output.

E. M. Hastings, Lacona, N. Y.

At Your Own Price

Not having yet closed with any offer for Queen Pietertje Koningin 2d's Lad, 48982 whose picture was on front page of H.-F. World of Dec. 8. I will offer him till Feb. 1, 1911, to the highest bidder, reserving the right to accept first certified check $100 with immediate shipment, in which case all other bidders will be notified. Dam's record 19.94 lbs. butter at 9 years, 3-4 udder. Sire's first two dams average one day 100.4 milk, 679.5 lbs. milk and 30.82 lbs. butter 7 days, 125 lbs. butter 30 days. Kind and sure.

M. C. Johnston. Sidney, N. Y.

For Sale—Butter Boy Wietske 36149.

A son of Dekol 2d's Butter Boy 3d. More white than black, a sure breeder and easy to handle. Weight 2200 to 2300. Must change for something to cross on his daughters.

C. I. Schuyler, R. 2, Amsterdam, N.Y.

The Holstein-Friesian World For Five Years $5.00
Henry's Feeds and Feeding New Edition $2.25
} **BOTH FOR $5.00**

CRUMB'S IMPROVED WARRINER STANCHION

H. A. Mo e , Syracuse, N. Y., says "they **SAVE COST** in feed in one winter." Send address for specifications of inexpensive yet sanitary cow stable to

W. B. CRUMB, Brown St., Forestville, Ct.

The Stanley Engraving Co.

Photo-Engravers, Zinc Etchers, Designers.

Half tones, 3x4, at the low price of $1.50. Cuts that will run. Reference, this paper. Satisfaction guaranteed. Library Bldg., Tioga St., Ithaca, N. Y.

Dutchlamd Sir Pontiac Rag Apple

The Only Bull in the World that Carries 100% the same Blood as the Champion Cow that Holds the 7 and 30Day Records for Butter. One of the Great Bulls Heading the Dutchland Farm Herd. Full Brother to Pontiac Rag Apple, 7 Day Butter Record 31.61 lbs. Full Brother to Pontiac Clothilde DeKol 2d, 7 Day Butter Record 37.21, 30 Day Butter Record 145.36.

Who Bred - These animals including THE CHAMPION COW?
Eastern Michigan Asylun, Pontiac, Mich

Who Bred - Pontiac Korndyke, the sire?
Mr. Albert Webb, Pierrepont Manor, N. Y.

Who Bred - Bell Korndyke 13913, the dam of Pontiac Korndyke?
Mr. S. H. Blanchard, Mexico, N. Y.

Who Bred - Pontiac Clothilde DeKol, the dam of Dutchland Sir Pontiac Rag Apple and his two full sisters A.R.O. records 31.61 and 37.21?
Eastern Michigan Asylum.

Who Bred - Rag Apple Clothilde Artis, who is the grand dam of four 30-lb. cows and also our Pontiab Leda and Dutchland Sir Pontiac Rag Apple and his two full sisters, Pontiac Rag Apple 31.61 and Pontiac Clothilde DeKol 2d 37.21, also dam of our bull, Pontiac Butter Boy, sire of Ready Change 31.157 lbs., Cadilac Queen 2d, 3-year-old record 27.34, and forty others?
Mr. Don. J. Wood, West Exeter, N. Y.

Who Bred - Rag Apple 1286, the great granddam of this celebrated family?
Mr. Don J. Wood, West Exeter, N. Y.

Who Bred - Sir Inka Artis Mechthilde No 22584, the bull who sired Pontiac Clothilde Inka, the dam of our cow, Pontiac Leda, full sister to Pontiac Artis 31.71 lbs., Pontiac Jewel 30.72 lbs?
Mr. S. H. Blanchard, Mexico, N. Y.

Who Bred - Pontiac Artis 31.71, Pontiac Jewel 30.72, both full sisters to our cow Pontiac Leda, heifer record 24.67?
Eastern Michigan Asylum, Pontiac, Mich.

Who Bred - Pontiac Clothilde Inka, the dam of Pontiac Artis 31.71, Pontiac Jewel 30.72, Pontiac Leda?
Eastern Michigan Asylum, Pontiac, Mich.

Who Bred - DeKol 2d, the foundation cow of the DeKol family? P. De Boer Schellinkhout, North Holland. Imported by B. B. Lord & Son, Sinclairsville, N. Y.

HENGERVELD DEKOL was BORN and RAISED at the Eastern Michigan Asylum, where he stood for several years, later being sold to a prominent breeder in New Jersey, where he died. He was brother in blood to our bull Pietertje Hengerveld's Count DeKol (they both having 100% the same blood) sire of DeKol Creamelle, who gave in official record for 100 days, 10017 lbs. milk and over 26000 lbs. in 365 days. Sire of Blanche Lyons DeKol 33.34, Frenesta Hengerveld DeKol 32.19, and our young sire, Dutchland Sir Pietertje Hengerveld, and nearly one hundred others. Hengerveld DeKol sired our World's Champion heifer, Pontiac Gladi, 32 lbs. who is half sister to the dam of King of the Pontiacs, *Who Was Also Bred at Eastern Michigan Asylum, as Well as His Dam,* Pontiac Lunde Hengerveld, she being a full sister to our cow, Pontiac Caliope that took second prize at the great show of cows at Syracuse, 1908, forty-six cows in competition.

We have always felt that the opportunity of the small breeder to breed THE BEST was fully as great in proportion as the larger breeder, who has three or four hundred animals. It is quite necessary, however. for him to select his animals from the producing families, and if he will take the time to look over the reports as made by Mr. Malcolm H. Gardner, Supt. of Advanced Registry, he will find that always where the owners name is given he will also find the name of the breeder.

We are comparatively young breeders, but in selecting our breeding herd we were very particular to get cows with great depth of body, straight on the back, with nice shaped udders. from the *Best Producing Families* in the *United States* and *Canada,* that gave under ordinary conditions large and continuous flow of milk.

If space permitted there are *More Facts* could be given to the small breeders who are interested in the breed. *"NUFF SAID." "THINK IT OVER."*

P. S—This data was taken from the Holstein-Friesian Herd Books. We advise our fellow breeders to take note of the celebrated cows that have made creditable records and look through the herd books and see WHO BRED THESE GREAT COWS, also WHO BRED their dams and their granddams.

FRED F. FIELD HOLSTEIN COMPANY

Dutchland Farms - The Home of Producing Dams

MONTELLO STATION BROCKTON, MASS.